

MARKER CODE



Pacific  
Community  
Communauté  
du Pacifique



Student Personal Identification Number

# South Pacific Form Seven Certificate

# AGRICULTURE

## 2022

### QUESTION and ANSWER BOOKLET

**Time allowed:** Three hours

*(An extra 10 minutes is allowed for reading this paper.)*

#### INSTRUCTIONS

- Write your **Student Personal Identification Number (SPIN)** in the space provided on the top right-hand corner of this page.
- Answer **ALL QUESTIONS**. Write your answers in the spaces provided in this booklet. For **Multiple Choice Questions**, circle the letter that represents the **BEST** answer.
- If you need more space for answers, ask the Supervisor for extra paper. Write your SPIN on all extra sheets used and clearly number the questions. Attach the extra sheets to the appropriate places in this booklet.

Major Learning Outcomes (Achievement Standards)	Skill Level & Number of Questions				Weight/ Time
	Level 1 <i>Uni- structural</i>	Level 2 <i>Multi- structural</i>	Level 3 <i>Relational</i>	Level 4 <i>Extended Abstract</i>	
<b>Strand 1: Primary Production</b> Examine local and export primary production and analyse the influence of market controls.	5	2	2	0	15% 38 min
<b>Strand 2: Sustainable Primary Production</b> Analyse primary production practices that ensure sustainable primary production.	6	3	2	1	22% 57 min
<b>Strand 3: Production Management</b> Demonstrate an understanding of production management of a locally produced animal primary product and a locally produced plant primary product.	4	4	3	3	33% 85 min
<b>TOTAL</b>	<b>15</b>	<b>9</b>	<b>7</b>	<b>4</b>	<b>70% 180 min</b>

**Questions in this examination require you to refer to primary products from your own country.**

Check that this booklet contains pages 2–18 in the correct order and that none of these pages are blank.

**HAND THIS BOOKLET TO THE SUPERVISOR AT THE END OF THE EXAMINATION.**

**STRAND 1: PRIMARY PRODUCTION***Assessor's use only*

1.1	<p>Plant breeders use different breeding methods to modify <b>seasonal</b> pollinated crops.</p> <p>Define <b>seasonality</b>.</p> <hr/> <hr/> <hr/>	<table border="1"> <thead> <tr> <th colspan="2">Unistructural</th> </tr> </thead> <tbody> <tr> <td>1</td> <td></td> </tr> <tr> <td>0</td> <td></td> </tr> <tr> <td>NR</td> <td></td> </tr> </tbody> </table>	Unistructural		1		0		NR			
Unistructural												
1												
0												
NR												
1.2	<p>Which of the following statements below describes a <b>biosecurity regulation</b>?</p> <p>A. All plants and animal products are allowed at the port of entry.</p> <p>B. All items brought into the country should have an export permit.</p> <p>C. Households bringing their pets into a country shall leave them at the Ministry of Agriculture for fifty days.</p> <p>D. All items going out of the country should be accompanied by a phytosanitary certificate.</p>	<table border="1"> <thead> <tr> <th colspan="2">Unistructural</th> </tr> </thead> <tbody> <tr> <td>1</td> <td></td> </tr> <tr> <td>0</td> <td></td> </tr> <tr> <td>NR</td> <td></td> </tr> </tbody> </table>	Unistructural		1		0		NR			
Unistructural												
1												
0												
NR												
1.3a	<p><b>Select <u>one primary product</u> (either plant or animal) that is locally produced in your country to answer questions 1.3a and 1.3b.</b></p> <p>Name of your country: _____</p> <p>Primary product: _____</p> <p>Marketing strategies are crucial in ensuring that goods and services reach their intended recipients or customers.</p> <p>State the importance of having a variety of market channels in the marketing of your primary product.</p> <hr/> <hr/> <hr/>	<table border="1"> <thead> <tr> <th colspan="2">Unistructural</th> </tr> </thead> <tbody> <tr> <td>1</td> <td></td> </tr> <tr> <td>0</td> <td></td> </tr> <tr> <td>NR</td> <td></td> </tr> </tbody> </table>	Unistructural		1		0		NR			
Unistructural												
1												
0												
NR												
1.3b	<p>Local farmers face several challenges in terms of distributing and selling their crops, including marketing.</p> <p>Describe the market opportunities for your selected primary product.</p> <hr/> <hr/> <hr/> <hr/>	<table border="1"> <thead> <tr> <th colspan="2">Multistructural</th> </tr> </thead> <tbody> <tr> <td>2</td> <td></td> </tr> <tr> <td>1</td> <td></td> </tr> <tr> <td>0</td> <td></td> </tr> <tr> <td>NR</td> <td></td> </tr> </tbody> </table>	Multistructural		2		1		0		NR	
Multistructural												
2												
1												
0												
NR												



<p>1.6</p>	<p>To maintain the future export market of kava in the Pacific Islands, quality standard guideline should be met by farmers for the export market.</p> <p>State the importance of following standard guidelines as an export control strategy for kava in the Pacific Islands.</p> <hr/> <hr/>	<table border="1"> <tr> <th colspan="2">Unistructural</th> </tr> <tr> <td>1</td> <td></td> </tr> <tr> <td>0</td> <td></td> </tr> <tr> <td>NR</td> <td></td> </tr> </table>	Unistructural		1		0		NR					
Unistructural														
1														
0														
NR														
<p>1.7</p>	<p>Post-harvest handling ensures that primary products preserve their quality to secure their market price.</p> <p>Describe how market quality standards affect primary production.</p> <hr/> <hr/> <hr/> <hr/> <hr/>	<table border="1"> <tr> <th colspan="2">Multistructural</th> </tr> <tr> <td>2</td> <td></td> </tr> <tr> <td>1</td> <td></td> </tr> <tr> <td>0</td> <td></td> </tr> <tr> <td>NR</td> <td></td> </tr> </table>	Multistructural		2		1		0		NR			
Multistructural														
2														
1														
0														
NR														
<p>1.8</p>	<p>Providing proper storage facilities is a husbandry practice that farmers need to consider during the harvesting and post-harvest period.</p> <p>Explain how good storage facilities influence a primary product in your country.</p> <hr/> <hr/> <hr/> <hr/> <hr/> <hr/> <hr/> <hr/> <hr/> <hr/> <hr/> <hr/> <hr/> <hr/> <hr/> <hr/>	<table border="1"> <tr> <th colspan="2">Relational</th> </tr> <tr> <td>3</td> <td></td> </tr> <tr> <td>2</td> <td></td> </tr> <tr> <td>1</td> <td></td> </tr> <tr> <td>0</td> <td></td> </tr> <tr> <td>NR</td> <td></td> </tr> </table>	Relational		3		2		1		0		NR	
Relational														
3														
2														
1														
0														
NR														

**STRAND 2: SUSTAINABLE PRIMARY PRODUCTION**

*Assessor's use only*

2.1 The diagram below illustrates pollution.

Residual water from factories

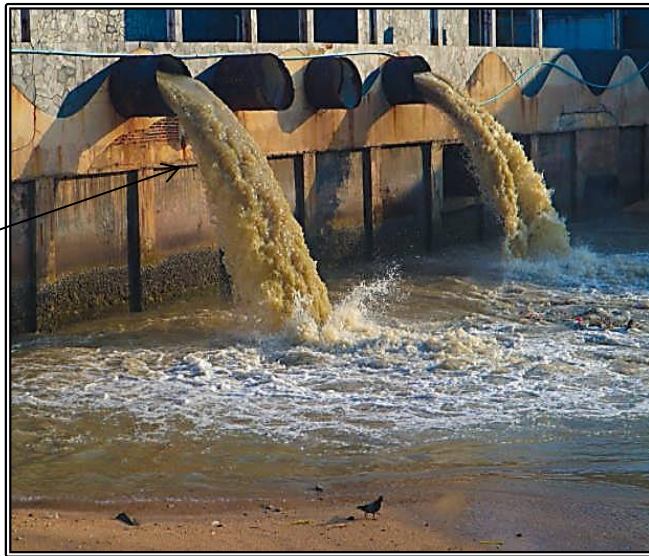

Source: <https://www.istockphoto.com/search/2/image?phrase=factory+water+pollution>

State **one** impact of this type of pollution on the environment.

---



---



---

Unistructural	
1	
0	
NR	

2.2 The planting of crops across gentle slopes is called \_\_\_\_\_.

- A. terracing
- B. mulching
- C. contouring
- D. cover cropping

Unistructural	
1	
0	
NR	

2.3 Technology has brought a lot of changes in the agriculture industry in terms of breeding crops and livestock.

Define the term **genetic engineering**.

---



---



---



---

Unistructural	
1	
0	
NR	

2.4	<p>Climate-smart agriculture is a national and international initiative aimed at addressing agricultural issues that affect farming.</p> <p>Identify <b>one</b> key issue influencing long-term primary production in your area.</p> <hr/> <hr/> <hr/> <hr/>	<table border="1"> <thead> <tr> <th colspan="2">Unistructural</th> </tr> </thead> <tbody> <tr> <td>1</td> <td></td> </tr> <tr> <td>0</td> <td></td> </tr> <tr> <td>NR</td> <td></td> </tr> </tbody> </table>	Unistructural		1		0		NR			
Unistructural												
1												
0												
NR												
2.5	<p>Coconut is a potential crop for the South Pacific. The picture below illustrates a pest of coconut palms.</p> <p>Describe how a coconut farmer could control the pest shown in the picture.</p> <div data-bbox="261 853 1169 1451" data-label="Image"> </div> <p>Source: <a href="https://www.spc.int/updates/news/2016/10/curbing-the-coconut-rhinoceros-beetle-in-the-pacific">https://www.spc.int/updates/news/2016/10/curbing-the-coconut-rhinoceros-beetle-in-the-pacific</a></p> <hr/> <hr/> <hr/> <hr/> <hr/> <hr/>	<table border="1"> <thead> <tr> <th colspan="2">Multistructural</th> </tr> </thead> <tbody> <tr> <td>2</td> <td></td> </tr> <tr> <td>1</td> <td></td> </tr> <tr> <td>0</td> <td></td> </tr> <tr> <td>NR</td> <td></td> </tr> </tbody> </table>	Multistructural		2		1		0		NR	
Multistructural												
2												
1												
0												
NR												

<p>2.6</p>	<p>The picture below illustrates an example of genetic resource conservation.</p>  <p style="text-align: center;"><i>Source: Google Images</i></p> <p>Name the genetic resource conservation method.</p> <hr/> <hr/>	<table border="1"> <tr> <th colspan="2">Unistructural</th> </tr> <tr> <td>1</td> <td></td> </tr> <tr> <td>0</td> <td></td> </tr> <tr> <td>NR</td> <td></td> </tr> </table>	Unistructural		1		0		NR			
Unistructural												
1												
0												
NR												
<p>2.7</p>	<p>The farming system that avoids the use of synthetically compounded fertilisers, pesticides, growth regulators, genetically modified organisms and livestock food additives is known as _____ farming.</p> <p>A. organic          B. inorganic          C. integrated          D. conventional</p>	<table border="1"> <tr> <th colspan="2">Unistructural</th> </tr> <tr> <td>1</td> <td></td> </tr> <tr> <td>0</td> <td></td> </tr> <tr> <td>NR</td> <td></td> </tr> </table>	Unistructural		1		0		NR			
Unistructural												
1												
0												
NR												
<p>2.8</p>	<p>Crop rotation is regarded as a good farming practice that maintains sustainability.</p> <p>Describe crop rotation as an important practice in ensuring long-term production on a farm.</p> <hr/> <hr/> <hr/> <hr/> <hr/>	<table border="1"> <tr> <th colspan="2">Multistructural</th> </tr> <tr> <td>2</td> <td></td> </tr> <tr> <td>1</td> <td></td> </tr> <tr> <td>0</td> <td></td> </tr> <tr> <td>NR</td> <td></td> </tr> </table>	Multistructural		2		1		0		NR	
Multistructural												
2												
1												
0												
NR												









**STRAND 3: PRODUCTION MANAGEMENT**

*Assessor's use only*

3.1 The picture below shows a post-harvest management practice carried out in a fruit factory.



Source: <http://www.gmcti.org>

The management practice carried out in the above picture is called \_\_\_\_\_.

- A. sorting
- B. chilling
- C. grading
- D. washing

Unistructural	
1	
0	
NR	

3.2 Meat quality is determined entirely by the technique of slaughter and the time of slaughtering.

Identify the best **slaughter method** for livestock.

---



---



---

Unistructural	
1	
0	
NR	

<p>3.3</p>	<p>Cultivation is the breaking down of soil into smaller pieces and is an important process in the schedule of operations.</p> <p>Describe a soil preparation method in the schedule of operations.</p> <hr/> <hr/> <hr/> <hr/> <hr/>	<table border="1"> <tr> <th colspan="2">Multistructural</th> </tr> <tr> <td>2</td> <td></td> </tr> <tr> <td>1</td> <td></td> </tr> <tr> <td>0</td> <td></td> </tr> <tr> <td>NR</td> <td></td> </tr> </table>	Multistructural		2		1		0		NR	
Multistructural												
2												
1												
0												
NR												
<p>3.4a</p>	<p>Traditional agriculture has given way to modern agriculture, and the government has assisted farmers by providing new technologies to improve agriculture production.</p> <p>Define <b>technology</b>.</p> <hr/> <hr/> <hr/>	<table border="1"> <tr> <th colspan="2">Unistructural</th> </tr> <tr> <td>1</td> <td></td> </tr> <tr> <td>0</td> <td></td> </tr> <tr> <td>NR</td> <td></td> </tr> </table>	Unistructural		1		0		NR			
Unistructural												
1												
0												
NR												
<p>3.4b</p>	<p>Farming software and online data are modern technologies used in agriculture.</p> <p>Describe how these advanced technologies have assisted farmers in the production and sale of agricultural products.</p> <hr/> <hr/> <hr/> <hr/> <hr/>	<table border="1"> <tr> <th colspan="2">Multistructural</th> </tr> <tr> <td>2</td> <td></td> </tr> <tr> <td>1</td> <td></td> </tr> <tr> <td>0</td> <td></td> </tr> <tr> <td>NR</td> <td></td> </tr> </table>	Multistructural		2		1		0		NR	
Multistructural												
2												
1												
0												
NR												
<p>3.5</p>	<p>Breeding is an important management practice used in the production process of primary products.</p> <p>Describe the importance of a breeding technique in livestock production.</p> <hr/> <hr/> <hr/> <hr/> <hr/>	<table border="1"> <tr> <th colspan="2">Multistructural</th> </tr> <tr> <td>2</td> <td></td> </tr> <tr> <td>1</td> <td></td> </tr> <tr> <td>0</td> <td></td> </tr> <tr> <td>NR</td> <td></td> </tr> </table>	Multistructural		2		1		0		NR	
Multistructural												
2												
1												
0												
NR												













